

# THE EMPLOYEES CAN MAKE A GOOD COMPANY

Fine tune your employees to grow your  
company using Workforce Analytics

**Workforce Next Pvt Ltd.**  
***workforcenext.in***

Workforce  
**next**

Employee Monitoring, Time Tracking, Productivity Analytics

# ***Why Workforce Next?***

## ***Employee Monitoring***

It gives insights into employee behaviors and engagement with projects and other stuff they do on work premises. And using this data managers can find their true potential and use them according to their strength.

## ***Time Tracking***

Unlike manual time trackers on the market, it automatically tracks employee time and maps accordingly. And you become aware of the most precious asset of your company 'time' & where it is being invested by your teams.

## ***Productivity Analytics***

This data gives the employees details of productive hours and the reason why one employee is productive & the other is not. Analytics reports give the key to decide the teams for your upcoming projects and make them more productive according to the predictive analytics.

## ***Other Features***

- Time Tracking
- Track Attendance
- Real-time monitoring & Screenshots
- Project & Task based Analytics
- Developer API
- Offline Monitoring Support
- Multiple Time zone support
- Self reports on email
- Web & App Tracking
- Track Breaks
- Employee Analytics
- Utilization Reports
- Third Partry integrations
- Role Based Access control
- Auto reports on email
- No Activity Notifications

# Extensive Features

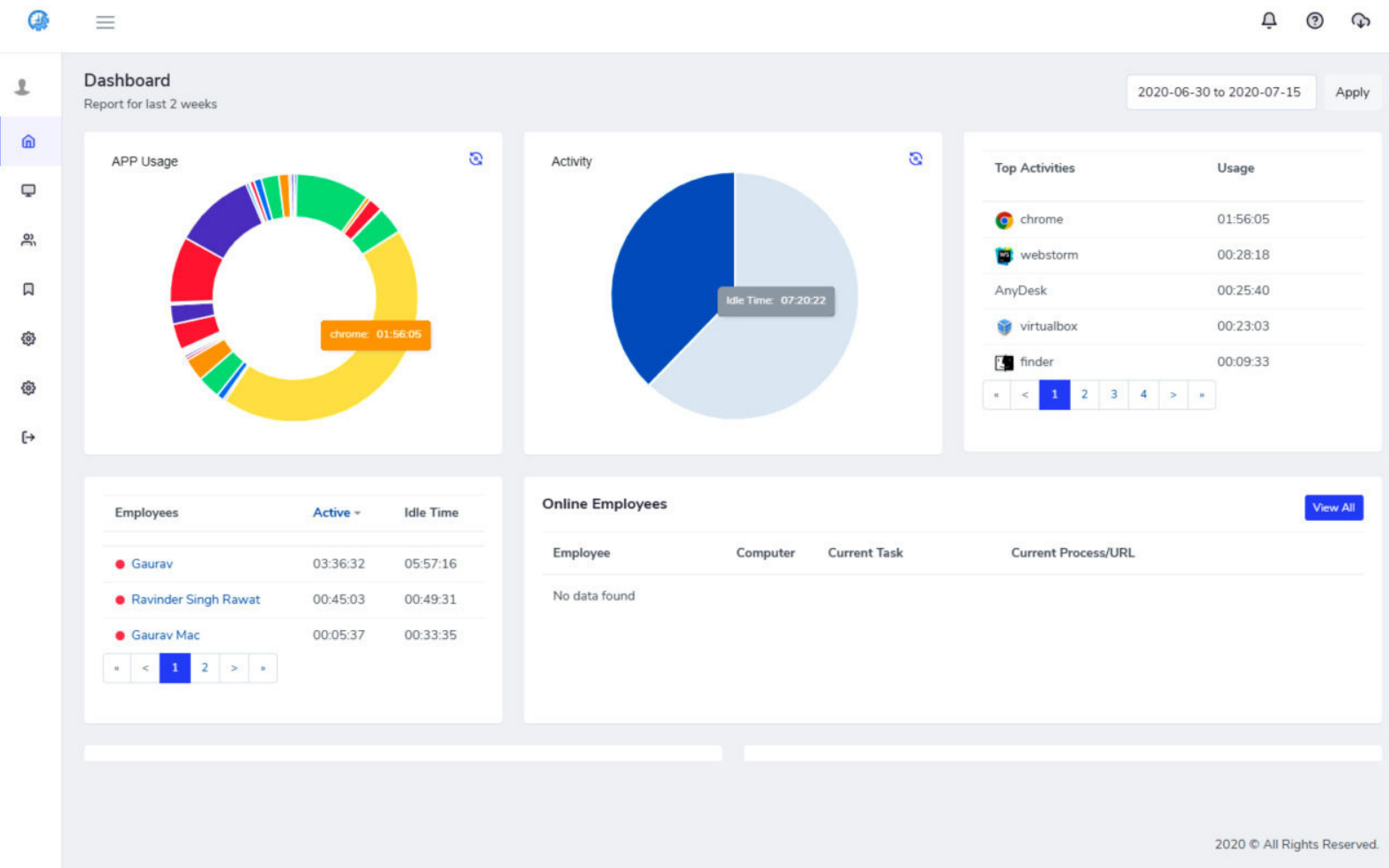

01

## TIME TRACKING

Tracks time automatically of employee's desktop & keep automated timesheets without relying on manual timesheets.

02

## WEB & APPS TRACKING

It not only tracks website activity on the browser but also tracks the apps on the desktop to know the productivity.

03

## TRACK BREAKS

Track breaks and the time away from the computer and keep the records for understanding the behaviour of the employee.

04

## TRACK ATTENDANCE

It also tracks the attendance of employees and generates the report and creates alerts for those who are late.

05

## PROJECT ANALYTICS

Determines the time invested by employees on projects and related stuff, so that managers can know the analysis of their projects.

06

## EMPLOYEE ANALYTICS

You can track any particular employee & set them up for vigilance that what a particular employee does all day.

07

## REAL-TIME MONITORING

See who is working and who is not through the real-time monitoring and distribute the work accordingly.

08

## UTILIZATION REPORTING

You can get reports for an employee who is getting utilized with a percent estimation. so you can better plan for resource utilization.

09

## DEVELOPER API

Want to communicate with HRMS or Asana or Jira or any other software, feel free to generate an API key & share with developers

# ***How It Works?***

**Download the Desktop Client**



**Install on the Employee Computers**



**Assign Accounts to Employees Desktop**



**Start Monitoring**

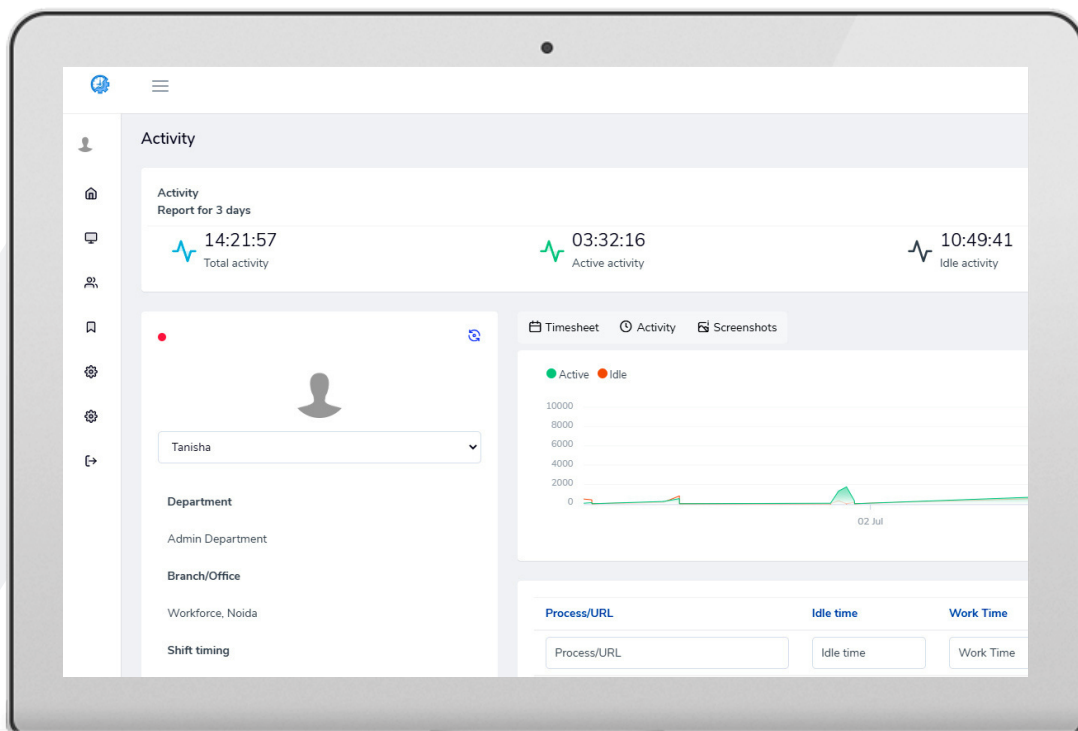

# Pricing Plans

For Standard On Cloud SaaS Model

Workforce Analytics not an expense for your business.  
It is an investment for company time savings



If you don't like it, we will take it back, no questions asked

Pay Yearly

**₹2990**

/user/year

Time Tracking

Screenshot capturing

Web/Application tracking

Breaks tracking

Project & task time tracking

Task Management

Track Attendance

Stealth Mode

Role-Based Access

Dedicated Account Manager

24x7 Phone Support

Pay Monthly

**₹299**

/user/month

Time Tracking

Screenshot capturing

Web/Application tracking

Breaks tracking

Project & task time tracking

Task Management

Track Attendance

Stealth Mode

Role-Based Access

Dedicated Account Manager

24x7 Phone Support

\*GST charges as applicable

## Supported Platforms



Windows



Macintosh



Linux/Ubuntu



# ***Workforce Analytics is for?***

Workforce Analytics is designed for companies who are having office workforce with desktop as an essential gadget for day to day operations.

Its work perfectly for following major Industries.

BFSI Manufacturing IT & Softwares Agencies

Construction Healthcare Media & Entertainment

Architects & Engineering Design Accountants

## ***Integrations***

With the Developer API Workforce Analytics can be integrated with your other software like HRMS, Microsoft Teams or more.

Some of the example integrations are as follows.



Github

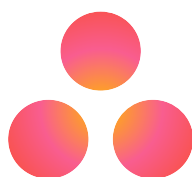

Asana



Gitlab



Jira



Zoho



Maven Link



Redmine



Trello

# People Who Trust Us



& Many more...

## What People Say

"We implemented Workforce Analytics in our organisation and found our employees more productive after using it. We significantly improved our employees productivity and found they are more sincere than before."

- Project manager, Lotus Group

"It was really difficult to track employees productivity especially during the pandemic. So we took the decision to start using Workforce Analytics and found our staff started meeting the timelines of the assigned projects."

- IT Head, Gauri Khan Designs



## Contact Us

### **WorkforceNext Pvt. Ltd.**

CIN: U72900UP2020PTC139775

Web: <https://workforcenext.in>

Email: [hello@workforcenext.in](mailto:hello@workforcenext.in)

Tel: +91 9560538860

### **Address**

Ground floor, Nukleus Tower,  
Plot-29, Sector 142  
Noida - 201301, U.P, India